

Rev No.	Description	Date	Name
B	Aggiunta regolazione di fase	23/09/2016	Rodella

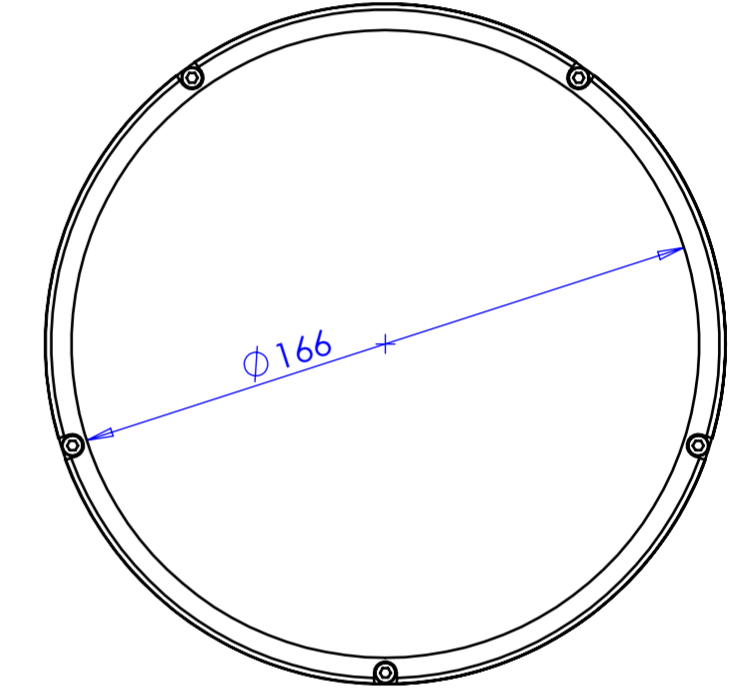

DETAIL D
SCALE 1 : 1

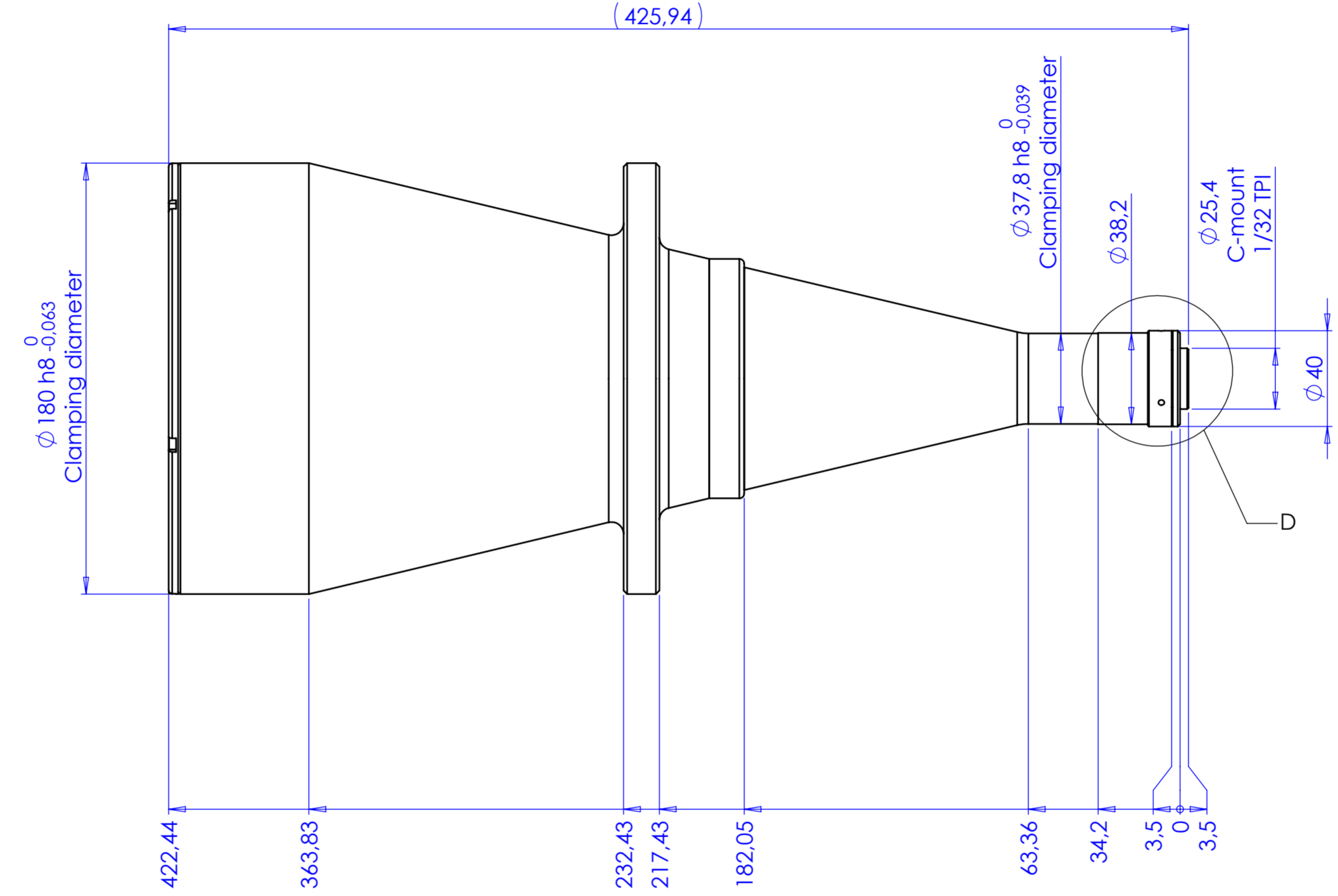
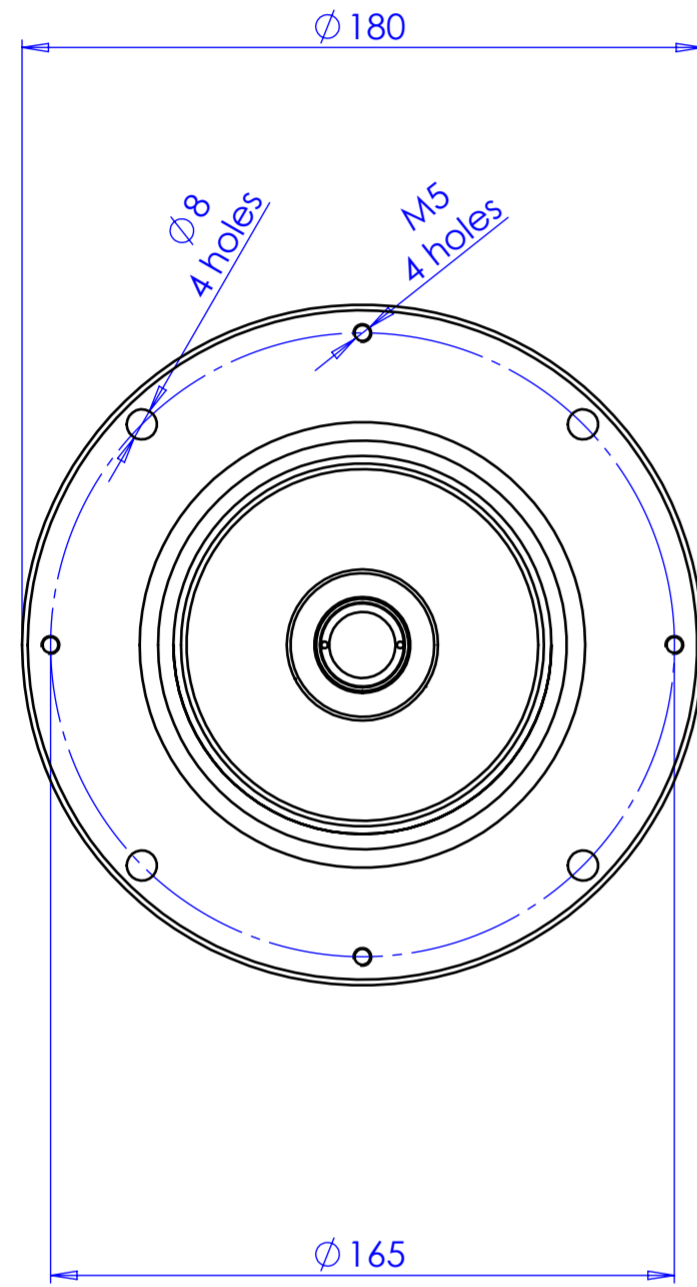
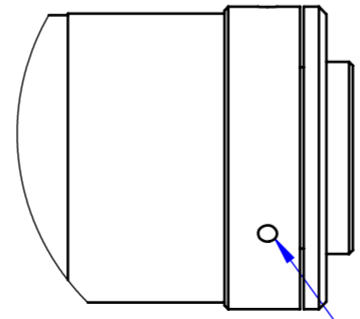

Material	N.A.	Mass	4710 g	Scale	1:2						
Surface treatment	N.A.	Part No.	CO02501								
Geometrical tolerance (ISO 2768-2)	Class	K	Undimensioned bevels	0,5x45°	Description						
Linear tolerance (ISO 2768-2)	Class	m	Undimensioned radii	R 0,5	Obiettivo TC23120						
0,5	>3+	>6+	>30+	>120	>400+	>1000	>2000	>4000	Drawing No.		Sheet
+3	6	30	120	+400	1000	+2000	+4000	±2	DP 02501-B	1/1	
+0,1	±0,1	±0,2	±0,3	±0,5	±0,8	±1,2	±2	Designed		Date	
Designed		20/03/2014	Name		Santini	Date		Name		Rodella	
Drawn		05/03/2015	Name		Rodella	Date		Name			
Checked			Name			Date		Name			
OPTO ENGINEERING S.r.l. - Mantova Italy - Tel. +39 0376 699111 - www.opto-engineering.com											

Secret and confidential - All rights reserved -
No copy, dissemination or circulation is allowed unless
specifically authorized in writing by OPTO ENGINEERING
S.r.l. - Any violation shall be legally prosecuted.