

SECTION A-A

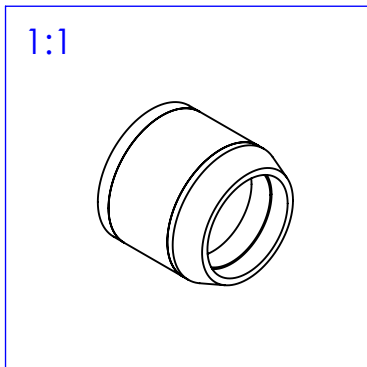

Material		N.A.				Mass	8 g	Scale	3:1																								
Surface treatment		N.A.		Part No.		CO71238																											
Geometrical tolerance (ISO 2768-2)		Class		K		Description		0.5x45°																									
Linear tolerance (ISO 2768-2)		Class		m		Undimensioned bevels		R 0.5																									
<table border="1"> <tr> <td>0.5</td> <td>>3÷</td> <td>>6÷</td> <td>>30÷</td> <td>>120</td> <td>>400÷</td> <td>>1000</td> <td>>2000</td> </tr> <tr> <td>±3</td> <td>6</td> <td>30</td> <td>120</td> <td>÷400</td> <td>1000</td> <td>±2000</td> <td>±4000</td> </tr> <tr> <td>±0.1</td> <td>±0.1</td> <td>±0.2</td> <td>±0.3</td> <td>±0.5</td> <td>±0.8</td> <td>±1.2</td> <td>±2</td> </tr> </table>		0.5	>3÷	>6÷	>30÷	>120	>400÷	>1000	>2000	±3	6	30	120	÷400	1000	±2000	±4000	±0.1	±0.1	±0.2	±0.3	±0.5	±0.8	±1.2	±2	Undimensioned radii		R 0.5		PCBPTIP			
0.5	>3÷	>6÷	>30÷	>120	>400÷	>1000	>2000																										
±3	6	30	120	÷400	1000	±2000	±4000																										
±0.1	±0.1	±0.2	±0.3	±0.5	±0.8	±1.2	±2																										
		Date		Name		Drawing No.		Sheet																									
		Designed		28/04/2020		Rodella		1/1																									
		Drawn		15/02/2022		Rizzotto		DP 71238-A																									
Checked		15/02/2022		Rizzotto		<i>Secret and confidential - All rights reserved - No copy, dissemination or circulation is allowed unless specifically authorized in writing by OPTO ENGINEERING S.r.l. - Any violation shall be legally prosecuted.</i>																											
OPTO ENGINEERING S.r.l. - Mantova, Italy - Tel. +39 0376699111 - www.opto-e.com																																	

all dimensions are in mm